ANNUAL

Golf Outing | Dinner Dance

SPONSORED BY

ST. GEORGE HOLY NAME SOCIETY

GLENEAGLES COUNTRY CLUB

123rd & BELL ROAD — LEMONT, ILL.

★ *Sunday, July 8, 1962* ★

COMPLIMENTS

OF

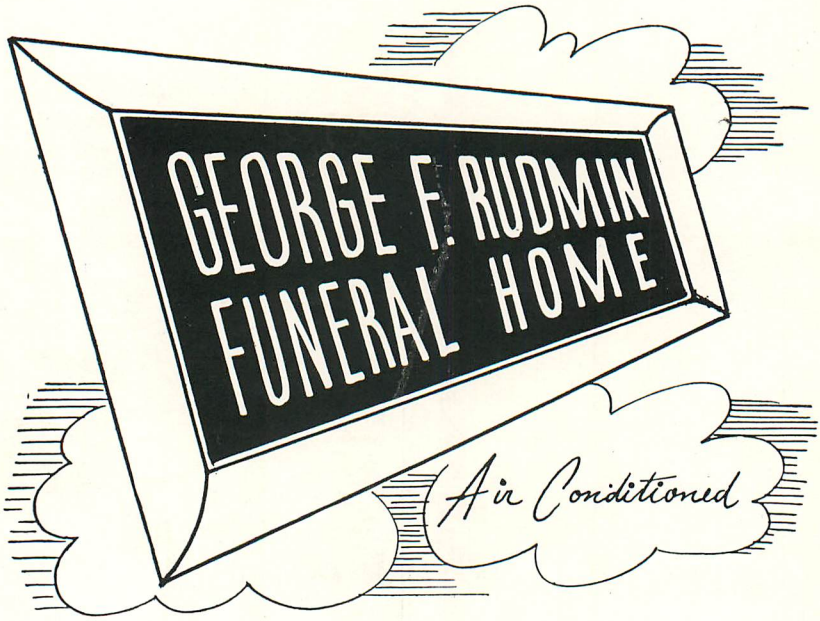

3319 South Lituanica Avenue

YArds 7-1138

CONGRATULATIONS TO

ST. GEORGE HOLY NAME SOCIETY

RT. REV. MSGR. A. C. MARTINKUS, Pastor

REV. L. VAISVILAS

REV. J. KUZINSKAS

REV. J. PRUNSKIS

REV. B. BUDVYTIS

and

SISTERS OF ST. CASIMIR
of St. George Parish

ST. GEORGE HOLY NAME SOCIETY

LEO W. LEPARSKI	President
FRANK BACANSKIS	1st Vice President
STANLEY GAPSHIS	2nd Vice President
LENNIE SEBELSKAS	Secretary
JOSEPH GAIDYS	Financial Secretary
JULIUS JACKIEWICZ	Treasurer
MIKE LUCAS	Marshal
STANLEY GAPSHIS	Publicity
REV. LEONARD VAISVILAS	Spiritual Director

Golf Committee

General Chairman
ROBERT GEDVILLE

Ad Book Chairman
BRUNO BENECKIS

Co-Chairmen
REV. LEONARD VAISVILAS

EDWARD CHAPAS
BRUNO BENECKIS
LEO W. LEPARSKI
JOSEPH A. BONNAN
TED GEDVILLE
MIKE LUCAS
ED PERUTIS
JULIUS JACKIEWICZ
GEORGE RUDMIN

Master of Ceremonies
JOSEPH A. BONNAN

Publicity Chairman
STANLEY D. GAPSHIS

Golf Commissioner
MIKE LUCAS

The Committee extends its thanks to the Patrons and Donators of trophies and prizes whose cooperation made this outstanding affair possible.

GUS G. JENES BIshop 7-9094 - 7-9095

Fully Insured - Free Estimates

MID-AMERICAN CONSTRUCTION CO.

Tuckpointing - Steam Cleaning

Masonry Repairs - Glass Block

Cornice Removal

Carpentry - Remodeling - Room Additions

3508 S. HALSTED STREET CHICAGO 9, ILLINOIS

Flash Electric Co., Inc.

★
★
★

2747½ WEST 71st STREET

CHICAGO 29, ILL.

HE 6-0203

Wilbert Remaks

COMPLIMENTS

OF

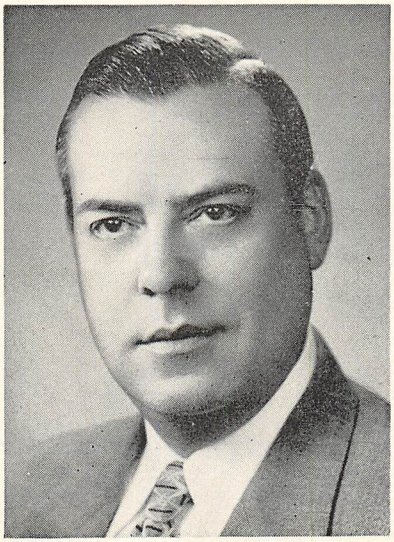

JOHN G. FARY

STATE REPRESENTATIVE

28th Representative District

Phone REliance 5-0434

B & M ORNAMENTAL IRON, INC.

5154 SOUTH MOODY AVENUE

CHICAGO, ILLINOIS

EDWARD MARTINKUS
Field Representative

Telephone YArds 7-3755

L & F TAILORS, INC.

MEN'S FURNISHINGS

Men's Custom Made and Ready to Wear Clothes
American Legion and V.F.W. Uniforms

Formal Rental Service - Sizes 3 to 50

3464 South Halsted Street Chicago, Illinois

LOUIS POLNEY

We Deliver

NEW DEAL LIQUORS

COMPLETE LINE OF

WINES - LIQUORS - CORDIALS

3450 South Halsted Street YArds 7-6355

BLAKE-LAMB
Funeral Homes

M. J. LAMB, JR., Director

712 West 31st Street Chicago 16, Illinois
VIctory 2-1158

79th Street at Loomis Blvd. Chicago 20, Illinois
TRiangle 4-1187

4727 West 103rd Street Oak Lawn, Illinois

BEverly 3-1194 — NEptune 6-1193

GOOD LUCK

AND

BEST WISHES

FROM THE

ST. GEORGE WOMEN'S CLUB

WHO ARE

CELEBRATING TWENTY-SIX

YEARS OF ENDEAVOR

BEST WISHES

from

PROGRESS PRINTING COMPANY

3326 SOUTH HALSTED STREET

CHICAGO 8, ILLINOIS

COMPLIMENTS

OF

MARCIE'S TAVERN

837 West 34th Place

VIrginia 7-8704

Best Wishes From

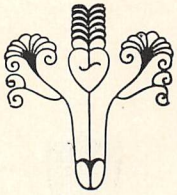

SIDNEY MINTZ

ATTORNEY - AT - LAW

ST. CASIMIR MONUMENT CO.

Authorized Dealer

ROCK OF AGES

FAMILY MONUMENTS

HAROLD NELSON, Owner

OPEN SUNDAYS

3914 WEST 111th STREET

CEdarcrest 3-6335

One Block East of Cemetery Gate

JOE

and

VERA'S

CLUB

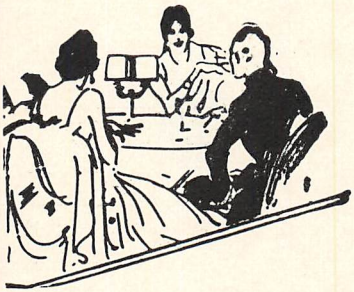

3329 SOUTH LITUANICA AVENUE

Phone LAfayette 3-9738

COMPLIMENTS

OF

BECK'S DEPARTMENT STORE

3347-49 SOUTH HALSTED STREET

(Near 34th Street)

In Bridgeport 41 Years

Phone LAfayette 3-0415

The Wagon

RESTAURANT & LOUNGE

COCKTAILS — FINE FOOD

Chicken - Steaks - Chops

Shrimp - Ribs

Entertainment Nightly

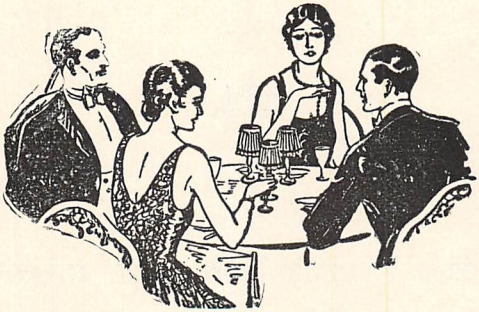

3750 SOUTH ASHLAND AVENUE

CHICAGO 9, ILLINOIS

GLENEAGLE'S COUNTRY CLUB

▲

Ed and John McNulty

▲

Two Complete 18 Hole Golf Courses

WEDDINGS - BANQUETS - GOLF OUTINGS

123rd STREET AND BELL ROAD

LEMONT, ILLINOIS

Telephone Lemont CL 7-5466

COMPLIMENTS

FROM

BRODERICK TEAMING COMPANY

Our 72nd Anniversary

1890 - 1962

Chicago, Illinois

ROBERT VICK

Terminal Mgr.

COMPLIMENTS

of

PANTRY SHELF MARKETS

☆ ☆ ☆ ☆ ☆
☆ ☆ ☆ ☆ ☆
☆ ☆ ☆ ☆ ☆

3406 SOUTH HALSTED STREET

1924 EAST 87th STREET

645 WEST 47th STREET

CHICAGO, ILLINOIS

Phones VIctory 2-9812 - 2-9813

WE MAKE OUR OWN CANDIES

AND ICE CREAM

DAVID'S SWEET SHOP

3100 South Halsted Street

Chicago 8, Illinois

BEN GELLER CHEVROLET INC.

3400 W. OGDEN AVE.

CHICAGO, ILL.

ROckwell 2-4100

KAIRIS TAVERN

3258 SOUTH UNION AVENUE

CHICAGO 16, ILLINOIS

Telephone DAnube 6-9301

ELIZABETH KAIRIS, Prop.

GOOD LUCK to you on your

BIG GOLF DAY!

from

DISTRICT SAVINGS AND LOAN ASSOCIATION

3430 SOUTH HALSTED STREET

CHICAGO 8, ILLINOIS

Assets Over $21,000,000

★

65 years of Continuous Dividends with Highest Earnings

Commensurate with Safety

Bridgeport's Largest and Strongest Savings Institution

ALBERT J. AUKERS

President

BEST WISHES

From

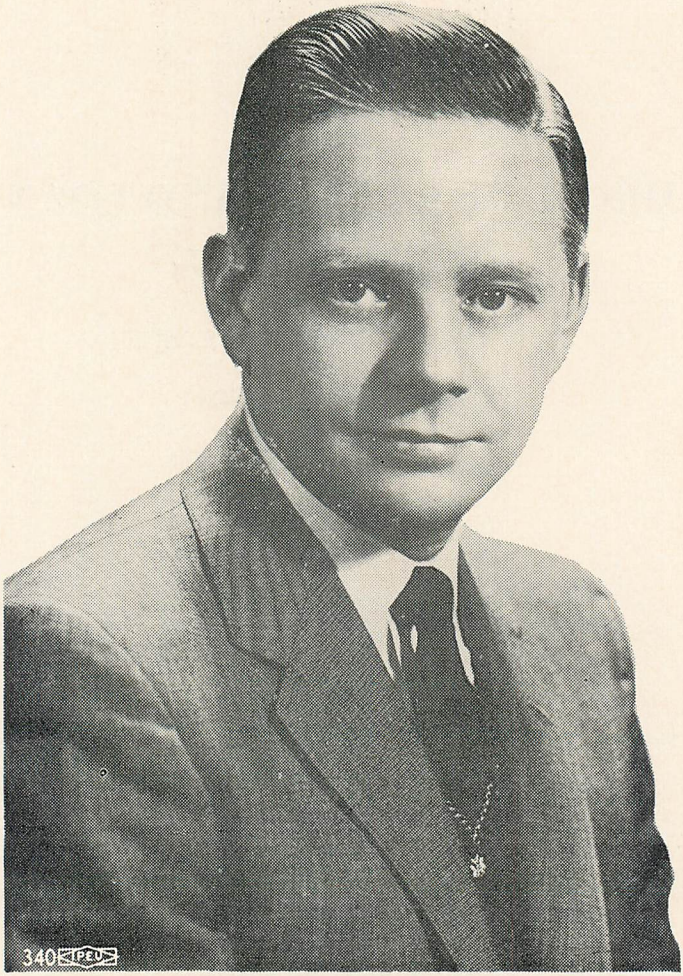

MORGAN M. FINLEY

Real Estate and Insurance

3530 South Halsted Street **LAfayette 3-3222**

COMPLIMENTS

OF

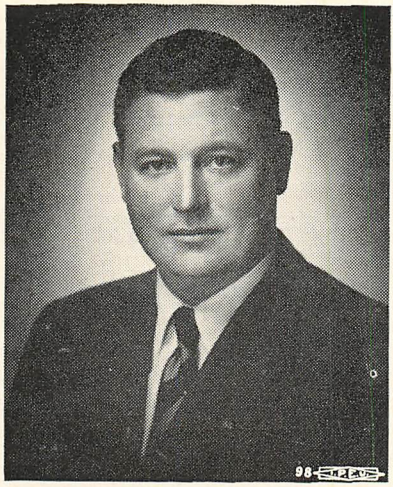

Judge Powers

Dr. A. P. Kilijanski

OPTOMETRIST

Hours: 10 A.M. to 9 P.M. Daily - Closed Wed.
Sat. 10 A.M. to 3 P.M.

Office:
3222 South Morgan Street

Phone: YArds 7-7085

Phone: DAnube 6-9423

Flack's Inn

TED and VICKIE, Props.

★

3220 South Wallace Street **Chicago 16, Illinois**

FOX & FOX

ARCHITECTS
ENGINEERS

JOHN JAY FOX, JR.

COMPLIMENTS

OF

BACK OF THE YARDS COUNCIL

Phone YArds 7-0525

Universal Shoe Store

Tomorrows Styles Today

Shoes for Everybody

3335 South Halsted Street **Chicago 8, Illinois**

PATRONIZE OUR ADVERTISERS

PAFFOOFNIK ORGANIZATION

M. HOMIKOWSKI
DR. C. KAMIN
PHIL GREEN
PHIL JACKO
CHESTER MOCNY
STEVE SHINKUS
STANLEY JACKO
E. (CHINA) BERNATOWICZ
STANLEY AUGUSTYNIAK
M. (MATCHES) NETZ (SEXY)
WALTER (BUCK) MALICKI
CHESTER SASIEDEK
CHESTER ZIENTASH
GEORGE (COACH) KAMIN
RAY KMIEC
JOHN JACKO
AL GABRIEL
JOE ZIPP

★ ★ ★ ★

Frank Staar & Sons

Established 1888

GRAVEL & ASPHALT ROOFING

SLATE — TILE

REPAIRING & RECOATING

SHEET METAL CONTRACTORS

★
★

Office, Factory and Yards

1473-75 N. Halsted Street

All Phones

MIchigan 2-3812

THE TILKIN

COR

NURSING HOME

CURRENT

SOUTH

VINCENNES MANOR
4724 S. Vincennes
BO 8-1400

BROWN'S
CONVALESCENT HOME
1900 S. Kedzie
LA 1-5726

MONTEREY
CONVALESCENT HOME
Prairie Branch
1919 S. Prairie
CA 5-1015

MONTEREY
CONVALESCENT HOME
Drexel Branch
4616 S. Drexel
KE 8-0800

MARQUETTE
NURSING HOME
6629 S. Harvard
TR 3-2787

MARQUETTE
NURSING HOME
6658 S. Harvard
TR 3-3737

VICTORY
CONVALESCENT HOME
828 W. 35th Pl.
YA 7-5848

BURR OAK NURSING &
CONVALESCENT CENTER
2426 W. Burr Oak
Blue Island
FU 8-2470

THE WOODSTOCK RESIDENCE, Inc.
309 McHenry Ave.
Woodstock, Ill.
FEderal 8-2625

ALL NURSING HOMES UNDER SAME MANAGEMENT

EXECUTIVE OFFICES • 3658 WEST

LEONARD TILKIN, M.D.
President

BELM

MANAGEMENT

PORATION

MANAGEMENT

LY OPERATING

NORTH

ROYAL MANOR
5640 Sheridan
LO 1-5904

KOSTNER MANOR
1617 N. Kostner
BR 8-1600

HAMPDEN MANOR
2724 Hampden Ct.
BU 1-3399

ADDISON MANOR
3526 N. Reta
GR 7-0187

BALMORAL
CONVALESCENT HOME
5420 N. Sheridan
LO 1-9180

WEST

KEDZIE MANOR
3234 W. Washington
NE 8-8815

HOMAN MANOR
323 S. Homan
NE 8-1166

RHODES
NURSING HOME
3221 W. Washington
NE 8-9610

★ ★

NEW CONVALESCENT CENTER, Inc.
126 N. E. 12th St.
Miami, Florida
FRanklin 3-6621

PROVIDING 24 HOUR NURSING AND MEDICAL CARE

NORTH AVENUE, CHICAGO 47, ILLINOIS

ONT 5-5700

JOSEPH A. BONNAN
Executive Vice-President

BEST WISHES

TO ALL IT MAY CONCERN

WALTER RUTKAUSKAS

RAINBOW INN

658 West 35th Street

FR 6-1562

Auburn Gas & Greasing Station

833 WEST 35th STREET

"AUTO LAUNDRY"

VIrginia 7-9108 Chicago, Illinois

RAMOVA GRILL

3510 SOUTH HALSTED

ALWAYS GOOD FOOD

Pete and Steve VI 7-9058

Associated with Berk's Jewelry Lenses Duplicated

DR. RALPH J. BERK

OPTOMETRIST

3502 South Halsted Street

YArds 7-6263 Chicago 9, Illinois

Best Wishes to

ST. GEORGE HOLY NAME

LITUANICA TAVERN

CHARLES UKALIS, Prop.

3436 Lituanica Avenue

Orders to Take Out DAnube 6-9299

GAIVA RESTAURANT

Home Cooking

Open from 6 a.m. to 10 p.m.

Alex Shviraga, Prop. 3206 South Halsted Street

COMPLIMENTS

OF

ELMER & JUNES "SALOON"

3157 SOUTH THROOP STREET

COMPLIMENTS

OF

THE CORAL KEY

COMPLIMENTS

OF

LEO'S CIGAR STORE

556 WEST 35th STREET

Leo Narducy

Norman and Son Men's Store

WE FEATURE

"Stetson Hats and Arrow Shirts"

3452 South Halsted Street YArds 7-3111

We Give S and H Green Stamps

ASCO HOBBY & CYCLE SHOP

AIRPLANES - GAMES - TRAINS

ARTIST'S SUPPLIES

BIKE REPAIRS

3519 South Halsted Street

Phone YArds 7-4554 Chicago, Illinois

SID SAYS

THE MAN WHO ADVERTISES HIS BUSINESS HAS ONE

"Read Your Community Newspaper"

THE BRIDGEPORT NEWS

3506 SOUTH HALSTED STREET **YA 7-3118**

YArds 7-3692

BRIDGEPORT TAP

CHAS. GINTILAS

* * *

3503½ S. Halsted Street Chicago, Illinois

COMPLIMENTS

OF

STAN DALE

Phone CL 4-6376

BRUNO'S BAKERY

Bread, Pies and Pastries Always Fresh

BR. MACIANSKIS, Owner

Open Sunday

3339 South Lituanica Avenue — Chicago 8, Illinois

COMPLIMENTS

OF

LITTLE JOHN

HI-SPOT LOUNGE

CHICKEN - SEA FOODS - RIBS - STEAKS

3156 SOUTH ABERDEEN STREET

Chicago 8, Illinois

RAY and IRENE SULCESKI, Props. — BIshop 7-9449

SYLVIA'S BEAUTY BOX

THE LATEST IN HAIR STYLES

856 WEST 33rd STREET — VIrginia 7-6492

BEST WISHES

from

FATHER VAL

BEST WISHES

from

FATHER FRANK KELPSAS

BEST WISHES

JOHN W. PACHANKIS, MONUMENTS

PATCH

Open Daily - Sundays 9 to 5

6819 S. WESTERN AVENUE GR 6-3745

The Horizon Restaurant

3445 S. Halsted Street

Chicago, Illinois

SOUTHSIDE'S MOST MODERN

RESTAURANT

PETER N. PANTAZ **LA 3-3443**

ANDY'S BARBER SHOP

Hair Cutting by an Expert

No Waiting - 2 Barbers

3232 South Halsted Street Chicago 8, Illinois

ANDREW S. BUSHA DAnube 6-2977

AL'S BODY & FENDER SHOP

Phone VIctory 2-4026

★ ★

610 WEST 32nd STREET CHICAGO 16, ILLINOIS

POSZKA'S PHARMACY

Sophia Poska, Pharm.

3101 SOUTH MORGAN STREET

BI 7-3481 Chicago 8, Illinois

DOMINA BROS. 66 SERVICE

★

★

8458 SOUTH PULASKI

CHICAGO 52, ILL.

RE 5-9831

FRANK and ED DOMINA

COMPLIMENTS

★

DOMENIC SALERNO

Phone BIshop 7-9260

FRANK LINHART'S BAKERY

We Cater to Weddings, Parties, Etc.

3441 SOUTH HALSTED STREET

CHICAGO 8, ILLINOIS

MALELO CAMERA & ELECTRIC CO.

To Better Serve . . . With Quality Products

3336 South Halsted Street Chicago 8, Illinois

YArds 7-6067

Buy On Our Easy Terms Only 10% Down

ATHLETIC EQUIPMENT - TROPHIES - FISHING - GOLF - TENNIS

PREP AND PRO

SPORTING GOODS

3911 West 103rd Street - Chicago 43, Illinois

RICHARD E. STASKON BEverly 8-7223

COMPLIMENTS OF

WALTER M. POMIERSKI & SON

Funeral Directors

1059 WEST 32nd STREET

YArds 7-6424

COMPLIMENTS OF

SPAITIS STORM WINDOW CO.

Manufacturers of Lincoln Windows

3261 SOUTH HALSTED

CHICAGO 8, ILLINOIS

JOSEPH SPAITIS

Phone VIctory 2-6472

ARMSTRONG LINOLEUM & TILE

P. J. RIDIKAS
FUNERAL HOME

AIR CONDITIONED CHAPEL

AMPLE FREE PARKING

WHERE PERSONAL SERVICE STILL EXISTS

3354 SOUTH HALSTED STEET **YArds 7-1911**

MORGAN PAINT STORES, INC.

Phone YArds 7-6905

Home of

Bridgeport's Wallpaper King

3301 South Morgan Street — Chicago 8, Illinois

Phone LAfayette 3-2228 — We Deliver

THE FLOWER COTTAGE

"FOR FLORAL ARTISTRY"

Floral Designs For All Occasions

By Eleanor . . . Graduate of American Floral Art School

1217 West 31st Street — Chicago 8, Illinois

COMPLIMENTS OF

BRIDGEPORT PHARMACY

HARRIET LESCAUSKAS, R. Ph. C.

3337 South Morgan Street, Cor. 33rd Pl.

Phone VIrginia 7-9472

Ann & Pete Jurgil Foods

FRESH MEATS AND GROCERIES

3428 SOUTH LITUANICA AVENUE

RODI OUTBOARD CENTER

2525 SOUTH ASHLAND AVENUE

CHICAGO 8, ILL.

HAymarket 1-2550 "On The Water"

COMPLIMENTS

OF

DR. J. BERTASH

VI. 7-9396

JUR-GELL'S BEAUTY SALON

FOR THE WOMAN OF DISTINCTION

3310 SO. LITUANICA AVE. CHICAGO 8, ILL.

THE PAUL STUDIO

THE HOUSE OF MODERN PHOTOGRAPHY

3213 SOUTH MORGAN STREET

YArds 7-5858 Chicago 8, Illinois

SHIMKUS DRUGS

FRANK A. SHIMKUS, R. Ph.G.

A STORE OF PERSONAL SERVICE

Phone VIrginia 7-9080 - 9081

3301 South Halsted Street Chicago, Illinois

EYES EXAMINED — LENSES DUPLICATED

DR. B. J. POWELL

YOUR PERSONAL OPTOMETRIST

3505 SOUTH HALSTED STREET

Phone VIrginia 7-1132

Corner FOREMOST Liquors

PAY LESS — GET MORE

3466 South Halsted Street

Commercial Discount For Case Lots

LA 3-2515

Phone YArds 7-5748

Joseph W. Gay

11th WARD
(16th Precinct)

Regular Republican Precinct Captain

3429 South Morgan Street — Chicago 8, Illinois

TED WITT

Representative

METROPOLITAN LIFE INSURANCE COMPANY

3318 SOUTH ASHLAND AVENUE

CHICAGO 8, ILLINOIS

Life - Accident and Health

Hospital and Surgical Benefits

Bus.: CL 4-2838 **Res.: HE 4-3685**

COMPLIMENTS OF

STANDARD FEDERAL SAVINGS AND LOAN ASSOCIATION OF CHICAGO

4192 ARCHER AVENUE **CHICAGO 32, ILLINOIS**

Phone VIrginia 7-1141

Assets Over 82 Million

Reserve Over 7½ Million

Current Dividend Rate 4¼ Per Cent on Savings

JUSTIN MACKIEWICH, President

COMPLIMENTS

OF

Mr. and Mrs. James Huels

PETER SMITAS, Prop.

PETE'S FOOD STORE

Fresh Meats and Groceries

901 West 33rd Street, Corner Lituanica

Opposite St. George's Church

YArds 7-0087 Chicago 8, Illinois

MAZEIKA-EVANS FUNERAL HOME

3 MODERN AIR CONDITIONED CHAPELS

AMPLE PARKING

6845 S. WESTERN AVENUE **REpublic 7-8600**

MILO WIESNER RECREATION

823 WEST 35th STREET

CHICAGO

★

24 BOWLING LANES

Lunch - Cocktail Lounge

YArds 7-4322

2nd Floor - VI 7-9499

STEVE PETERS, Mgr.

Phone YArds 7-2222

GOLDMAN HARDWARE

HARDWARE - WALLPAPER - PAINT

★

3303 SOUTH HALSTED STREET

CHICAGO 8, ILLINOIS

NEWLY REMODELED

SYRENA BUFFET RESTAURANT

CATERERS

1823-25 WEST 47th STREET

VIrginia 7-9660

VIrginia 7-2024

IRWIN & EUGENE WRZESINSKI, Props.

HALLS TO RENT FOR ALL OCCASIONS

VIRSILA FOOD COURT

858 WEST 33rd STREET

North East Corner 33rd St. & Lituanica Ave.

Phone YArds 7-3751

★ ★

Dairy Products by Meadowmoor Dairy

Frozen Foods - Cold Cuts

Groceries - Fresh Meats

Best Steaks and Home Made Sausages

in Bridgeport

COMPLETE BINDERY SERVICE

First in Quality

Fairest in Price

Fastest in Service

Pamphlet Binding

Circular Folding

Automatic Sealing

Punching - Drilling

Mailing

☆ ☆ ☆

Call WEbster 9-3374-75

THE MACKEN BINDERY INC.

161 WEST HARRISON STREET

CHICAGO 5, ILLINOIS

B. GULLI

DRIVE A CLEAN CAR — IT PAYS

A CAR WASH FIT FOR A KING

KING AUTO WASH

BUY GAS - RECEIVE 5c PER GAL. DISCOUNT

★

45th & SOUTH ASHLAND AVENUE

BIshop 7-2441

CICERO RYE BREAD

★ ★ ★

3500 SOUTH UNION AVENUE

CHICAGO, ILLINOIS

YArds 7-7351

COMPLIMENTS

OF

☆ ☆ ☆

ANTHONY J. GUDITIS

COMPLIMENTS

OF

FERRELL-HICKS CHEVROLET, INC.

CHEVROLET

5727 SOUTH ASHLAND AVENUE

Phone REpublic 7-6200

CHICAGO 36, ILL.

LIvingston 8-0780 BOulevard 8-2566

HOUSE OF SANCTUARY LIGHTS

Votive Lights - Sanctuary Lights

Candles

5411 South May Street Chicago 9, Illinois

UNIVERSAL BEER DISTRIBUTOR CO.

NECTAR

DOMESTIC & IMPORTED BEERS

3324 SOUTH MORGAN STREET CHICAGO, ILL.

PHONE YArds 7-1638

FRANK P. JURGIL, Prop.

BOWLERS

T. Grublesky - F. Jurgil - R. Martin - P. Balta

A. Nelson - L. Chmel

1960 & 1961 CHAMPS

1961 - 1962 CHAMPS

COMPLIMENTS

OF

ST. GEORGE TEEN CLUB

SWIRL N' CURL BEAUTY SHOPPE

3141 SOUTH HALSTED STREET

Phone DAnube 6-9614

Head Beautician

MRS. ANNABEL KAMIN — MRS. DIANA SPATA

MR. GEORGE KAMIN, Head Janitor

LARRY & NICKY, Assistant Janitors

BEST WISHES

from

FATHER LUKE

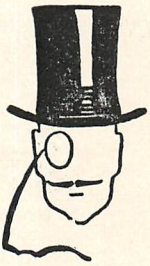

Compliments of a Friend

COMPLIMENTS

OF

LEADER LAUNDRY

THE FINEST DRY CLEANERS

★
★

1633 WEST 43rd STREET

CHICAGO 9, ILLINOIS

YArds 7-4800 **ENterprise 3200**

COMPLIMENTS OF

LITUANICA-II TAVERN

★
★

3337 SOUTH LITUANICA AVENUE

Phone VI 7-8474

Wine - Beer - Liquors

VILIUS NEIMATAS **STASYS KARPIUS**

PATRONIZE OUR ADVERTISERS

PATRONS

Mr. & Mrs. John Skridulas
Mrs. Vera Maezis
Mr. & Mrs. J. Buitkus
Mr. & Mrs. Edward Kepuraitis
Mr. & Mrs. Edward Jesen
Mr. & Mrs. Edward Puisis
Mr. & Mrs. Edward Perutis
Mr. & Mrs. Al Andresiunas
Mr. & Mrs. Joe Gay
Mr. & Mrs. George Jones
Mr. & Mrs. Pete Naujokas
Mr. & Mrs. Al Rainis
Mr. & Mrs. Peter Adams
Mr. & Mrs. Lou Fischer
Mr. & Mrs. John Nickle
Mr. & Mrs. Charles Yonikas
Benjamin E. Tucker
Miles J. Narducy
Dr. & Mrs. Ben Sulceski
Mr. George Rudmin, Sr.
Mrs. Emily Lay
John Adomaitis
Antanas Chodeckas
Mr. John Gramont
Josephine Kancius
Thomas Kane
Gene Diksas
Kastas Gaubis
Bruno Nedvar
Mr. & Mrs. E. Churas
Pete & Ann Yonikas
Mr. & Mrs. A. Kripas
Mr. & Mrs. S. Stanevicius
Mr. & Mrs. Paul Walintis
Miss Millie Kalnis
Mr. Bruno Zaluda
Walter Nedvar
John Pranaitis
Mr. & Mrs. A. Budrick
Mr. & Mrs. Paul Daraska
Elrita Dockus
Charles Overling
Mr. & Mrs. L. Krause
Mr. & Mrs. Dan Peters
Ann Yanus
Mr. & Mrs. F. Lemke
Mr. & Mrs. Ed Lasky
Mr. & Mrs. Bruno Beneckis
Mr. & Mrs. Joseph Bonnan
Mr. & Mrs. Robert Gedville
Mr. & Mrs. Julius Jackiewicz
Mr. & Mrs. Leo Leparski
Mr. & Mrs. Stanley Gapshis
Mr. & Mrs. Anthony Silanskis
Mr. & Mrs. Paul Sloger
Mr. & Mrs. Mike Lucas
Mr. & Mrs. John Kupry
Mr. & Mrs. Frank E. Woidat
Mr. & Mrs. Edward Chapas
Mr. & Mrs. C. Novak
Mr. & Mrs. Al Slakis
Mr. & Mrs. Harry A. Sabin
Mr. & Mrs. Al Sarocka
Stella's Lingerie & Children's Wear
Theresa Kripas
Mr. & Mrs. Leonard Sebelskas
Mr. & Mrs. Ted Gedville
George & Dolores Rudmin
Helen & Joe Muskus
Mr. & Mrs. John Usauskas
Debbie Deikus

Telephone VIctory 2-1020

CHAS. F. BRUCKNER AND SON

INCORPORATED

★

PLUMBING and HEATING

503 WEST 26th STREET

CHICAGO 16, ILL.

F. W. Bruckner

Morris B. Sachs Inc.

State and Monroe Streets • 6638 S. Halsted Street • Chicago

638 PROGRESS PRINTING CO., YARDS 7-0123